SECTION V. Nº 25.

CHARLES HALLÉ'S

PRACTICAL

Pianoforte School.

GRAND SONATA

IN B FLAT,

OP. 106. PART I.

BY

L. VAN BEETHOVEN.

ENT. STA. HALL.

PRICE 6/=

FORSYTH BROTHERS,

272 Regent Circus, Oxford Street, London

AND

Cross Street and South King Street, Manchester.

Each repeat to be played ten times without stopping.

M. M. (♩ = 88) (♩ = 120)

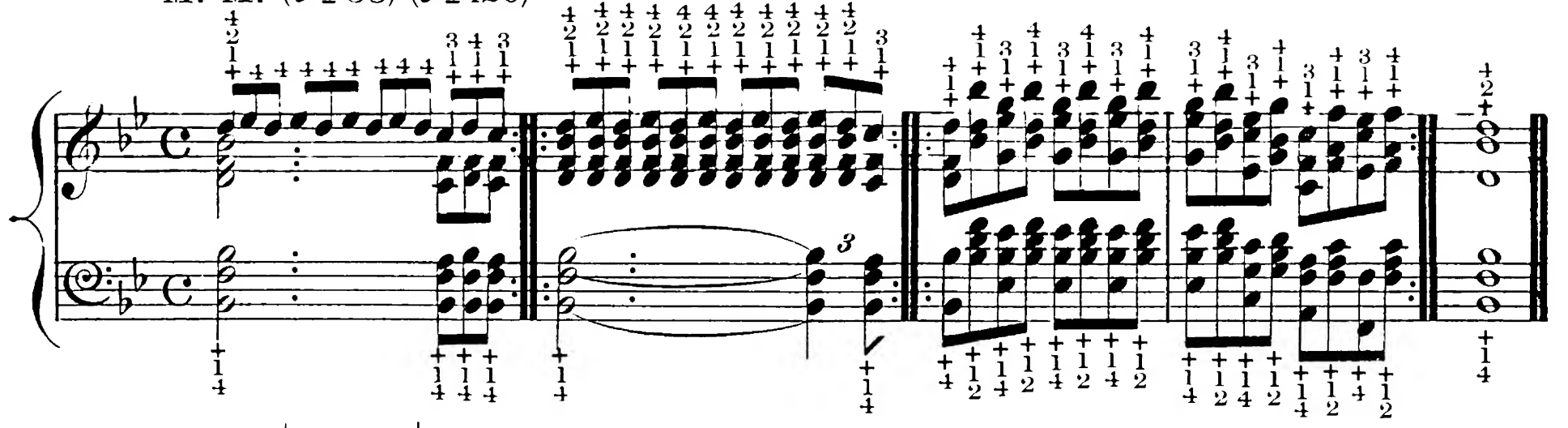

M. M. (♩ = 88) (♩ = 120)

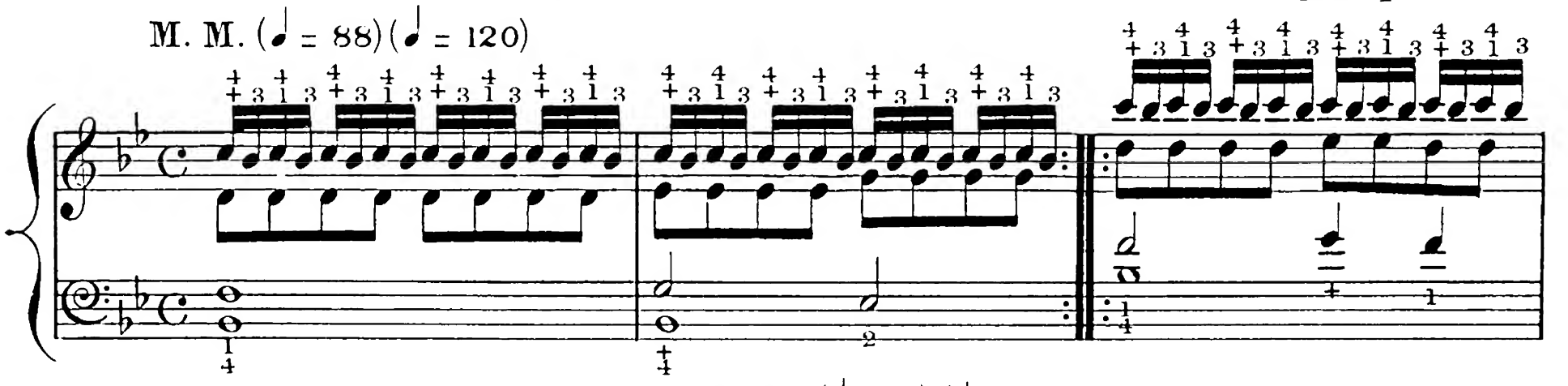

M. M. (♩ = 76) (♩ = 104)

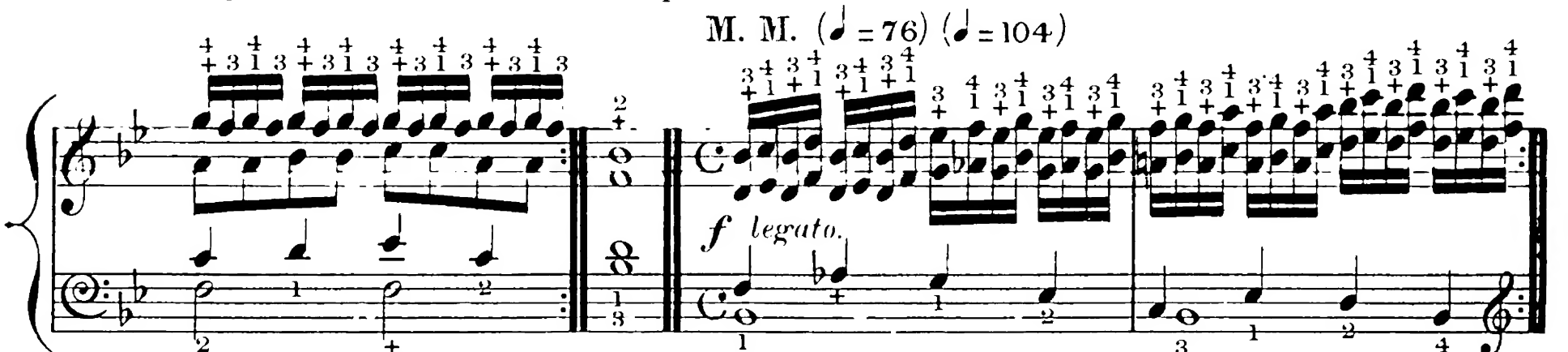

M. M. (♩ = 100) (♩ = 144)

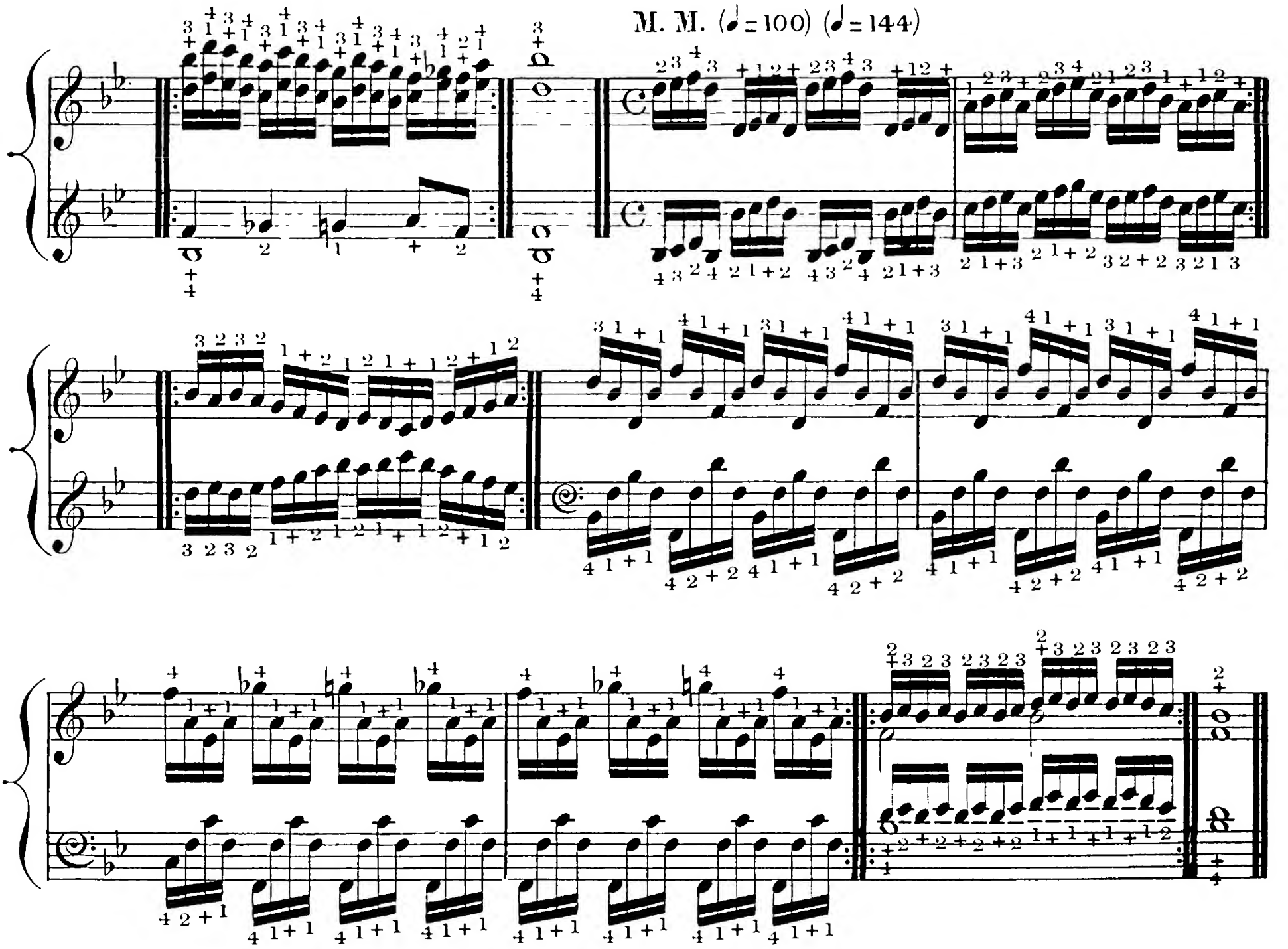

GRAND SONATA.

L. van BEETHOVEN, Op. 106. Part I.

M. M. (♩ = 88) (♩ = 116)

Allegro.

(sf) ff

ff

(sf)

p

Ped. *

(p)

ritard. a tempo.

8

cres. poco a poco

8

f sf sf p f sf p

Ped. * Ped. * Ped. *

f sf p f sf p cre

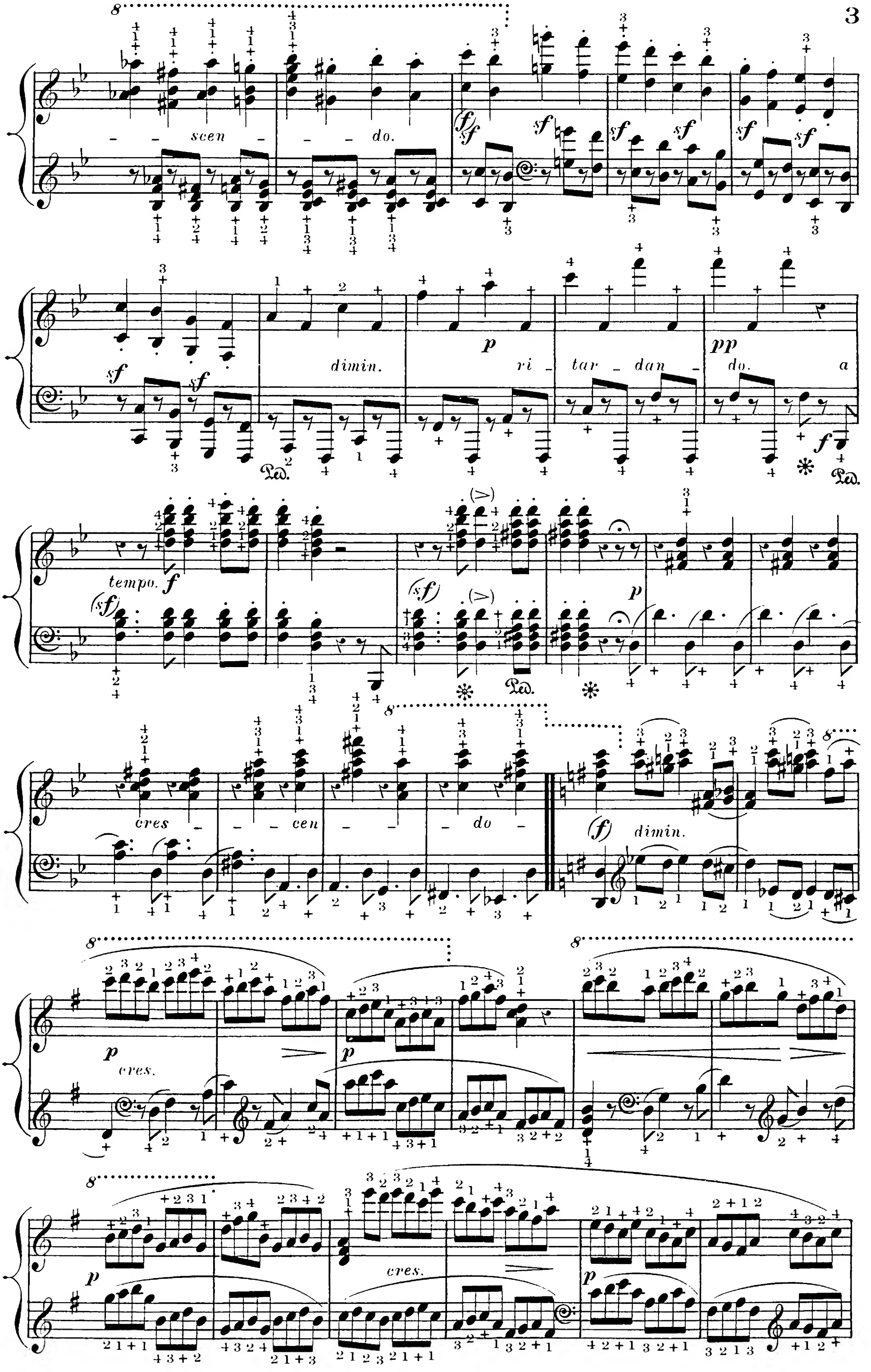
scen - - do.
dimin.
ri - tar - dan - do. a
tempo.
cres - - cen - - do -
dimin.
cres.
cres.

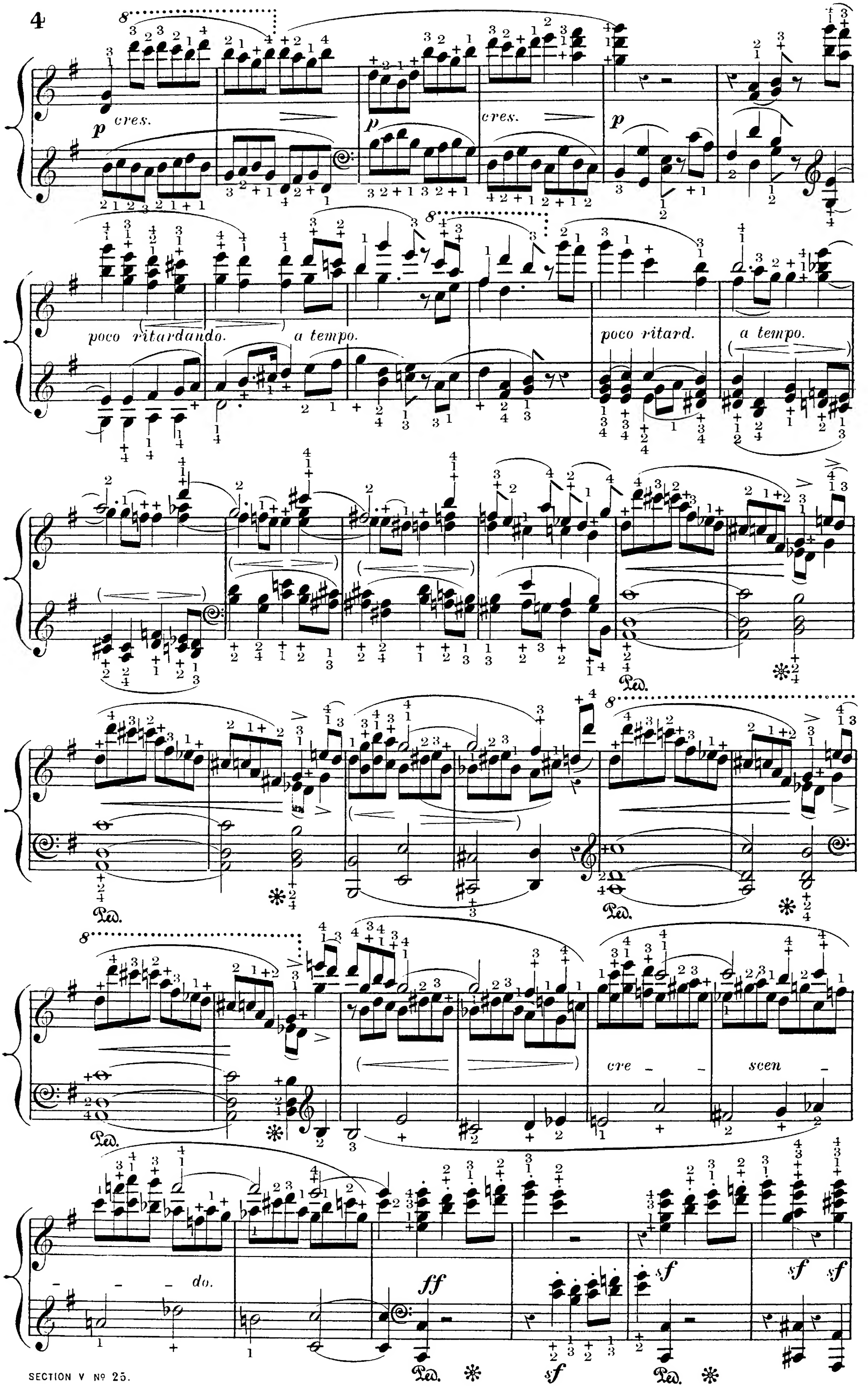
p cres.
p
cres.
p
poco ritardando.
a tempo.
poco ritard.
a tempo.
Ped.
cre - scen - do.
ff
sf
sf
sf

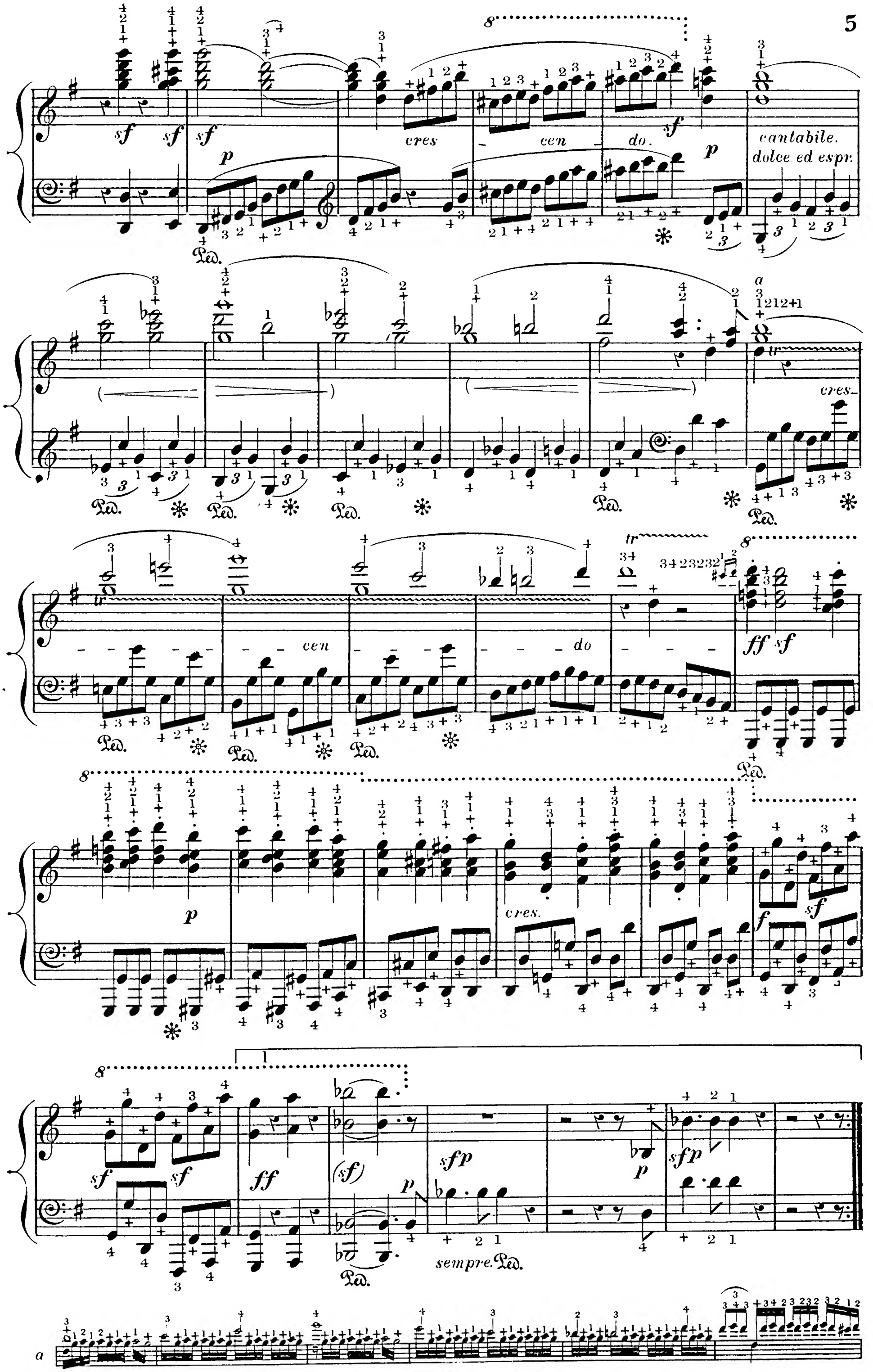
cres
cen
do.
cantabile.
dolce ed espr.
cres.
cen
do
cres.
sempre. Ped.

sf sf ff sf sf ff pp sempre pp

Ped. Ped.

cres - - cen - - do (f)

sf sf sf p

Ped. Ped. Ped.

ff fp f fp p

Ped. sempre. Ped.

sempre p cres.

piu cres.

(sempre cres.)

f

p *cres.* *f* *sf*

(*sf*) *sf* (*sf*) *sf*

ff *sf* *p*

Ped. * Ped. * Ped. *

ff *sf* *p* *ff* *sf* *p*

Ped. * Ped. *

8 *cres.* *ff* *sf* *sempre* *ff*

Ped. * Ped. *

Ped. (fff) dimin.

poco ritardando. a tempo. p cantabile. espressivo.

espressivo.

cre scen

do. *f*

ff

Ped. ✻ Ped. ✻ Ped. ✻

(*sf*) *p* *ritard.* *a*

Ped. ✻

cantabile e legato.

tempo.

cres. poco a poco.

(*sempre cres.*)

f *ff* (*sf*) *p* *f* (*sf*)

Ped. Ped. Ped.

p *f* (*sf*) *p* *f* (*sf*)

Ped. Ped.

p *cres* – – – *cen* – – – – *do* – – – (*f*) *sf* *sf*

sf *sf* *sf* *sf* *sf* *sf* *dimin.* *ri* –

Ped.

– *tar* – *dan* – *do.* *pp* *a tempo.* (*sf*) *ff* *ff* *pp*

Ped. *pp* Ped. *pp*

8

cres.

8

(f) *dimin.*

p *cres.*

p

cres.

p

cres.

cres.

p

cres.

cres.

p

8

poco ritardando. a tempo.

poco ritard.

a tempo.

Ped. * Ped. *

8

Ped. * Ped. *

8

cre - - scen - - - do.

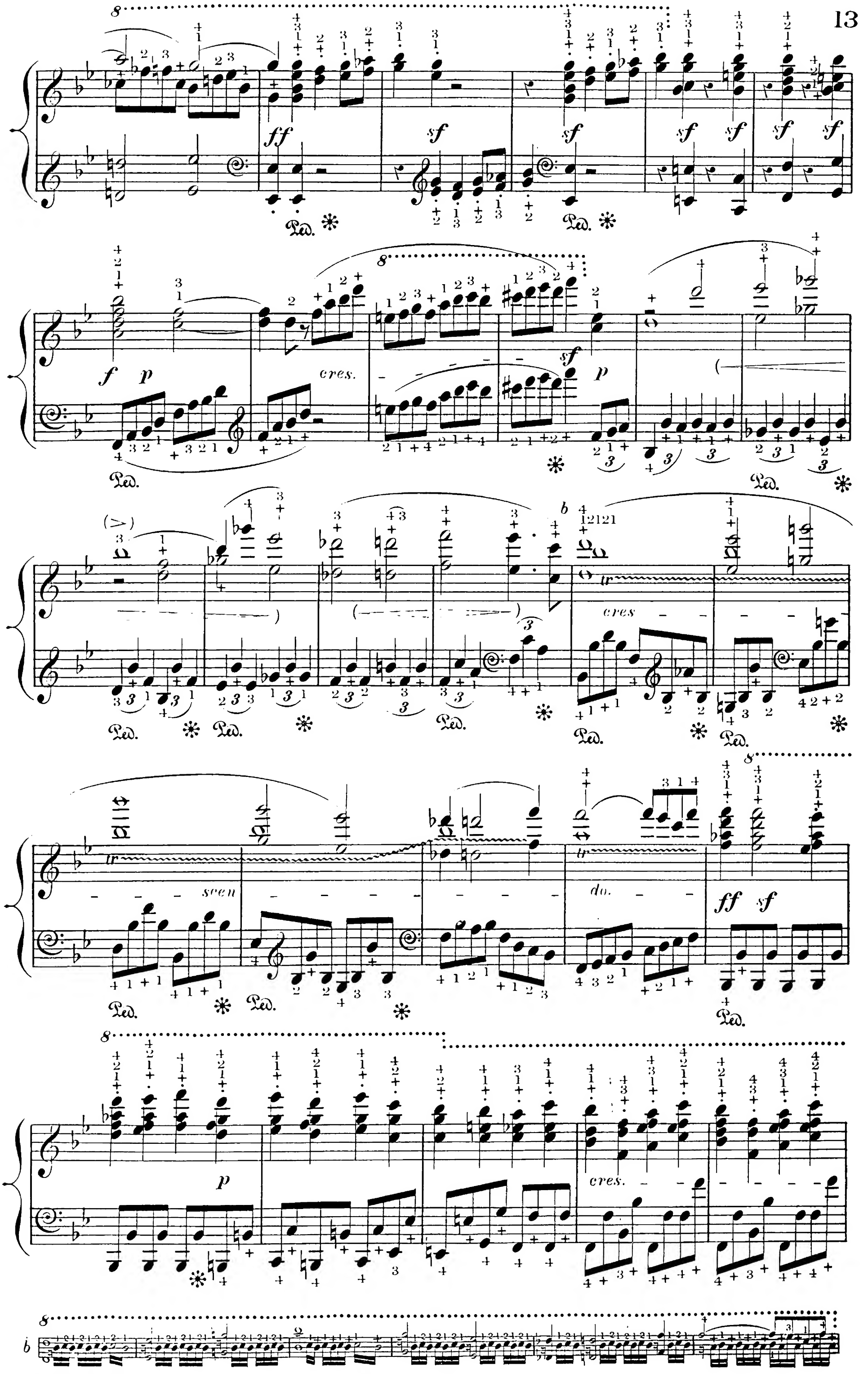
ff
sf
f
p
cres.
tr
scen
do.
ff
sf
p
cres.

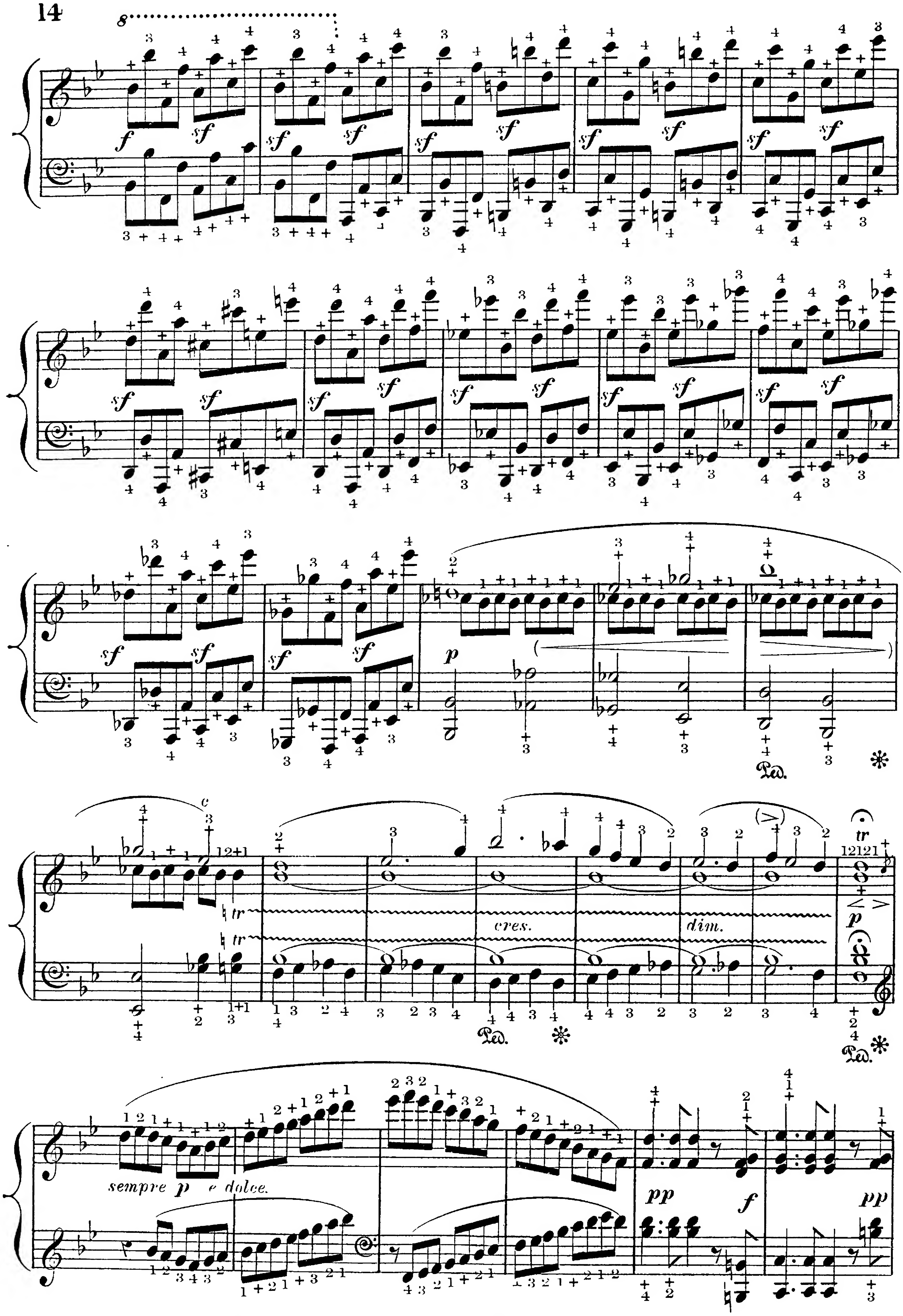

cres.
dim.
sempre p e dolce.

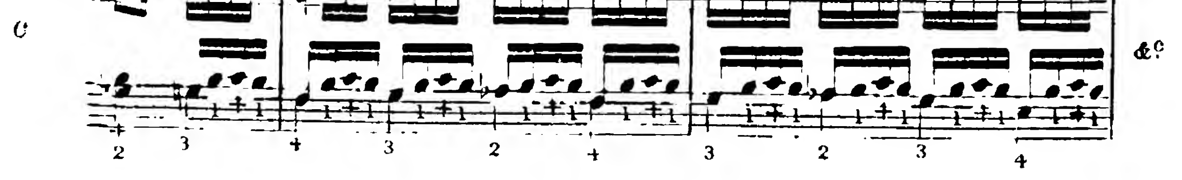

f *pp* *f* *ff*

p *f* *p* *f* *p* *f*

p *f* *p* *f* *p* *f* *p* *f*

p *f* *p* *f* *p* *sempre dim.*

pp *ppp* *ff*

Ped. Ped. Ped.

M. M. (𝅗𝅥. = 58) (𝅗𝅥. = 80)

Scherzo
Assai
Vivace.

p

cres. *f* *p*

cres. *f* *p*

p *dim.* *pp* *pp*

pp *cres.* *f* *(sf)*

Ped. ✱

(sf) p p dimin.

pp pp pp pp cres.

f (sf) (sf) semplice p

cres.

p

Ped. ✻ Ped. ✻ Ped.

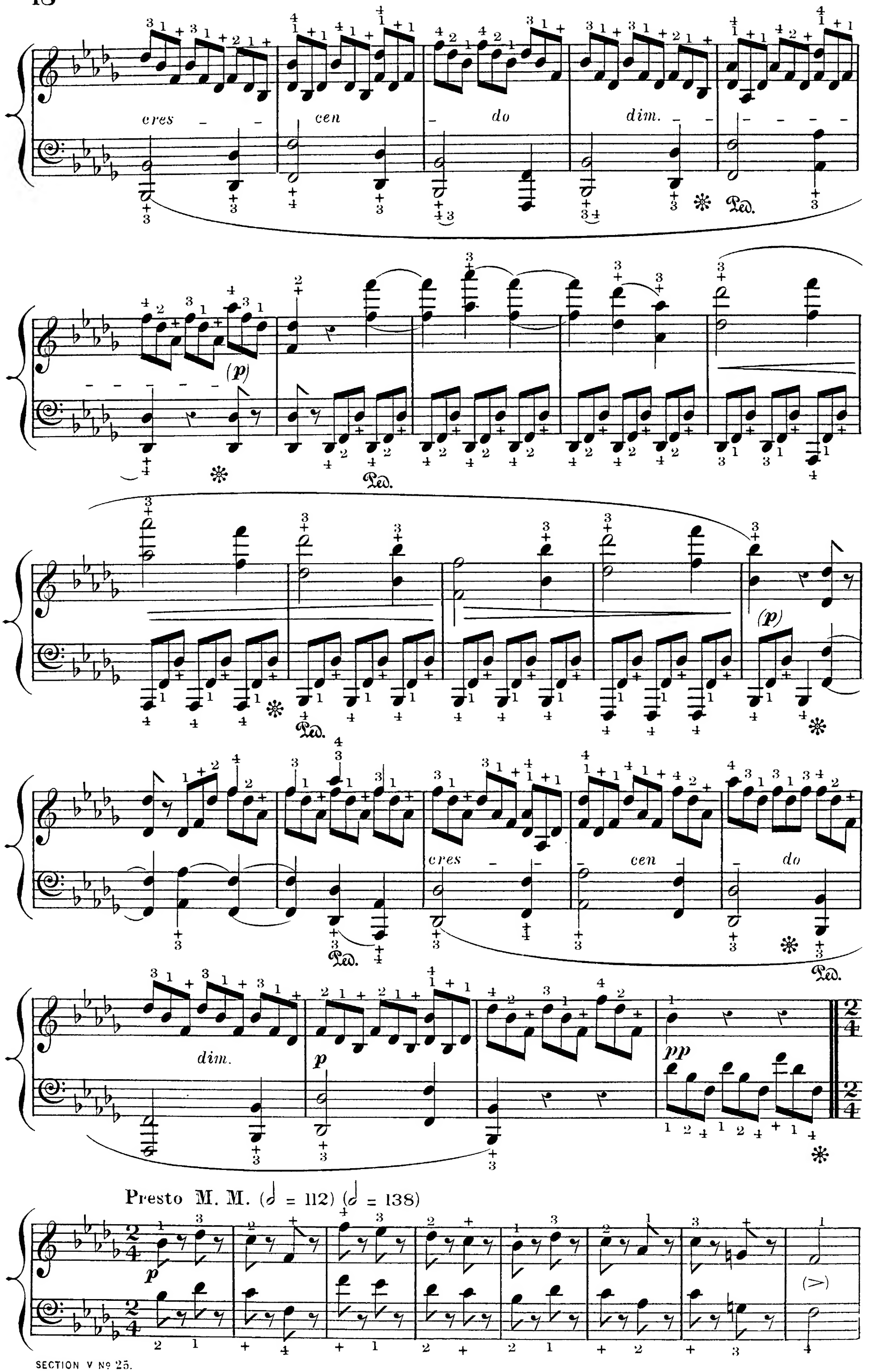
cres - cen - do dim.
(p)
(p)
cres - cen - do
dim.
p
pp
Presto M. M. (𝅗𝅥 = 112) (𝅗𝅥 = 138)
p

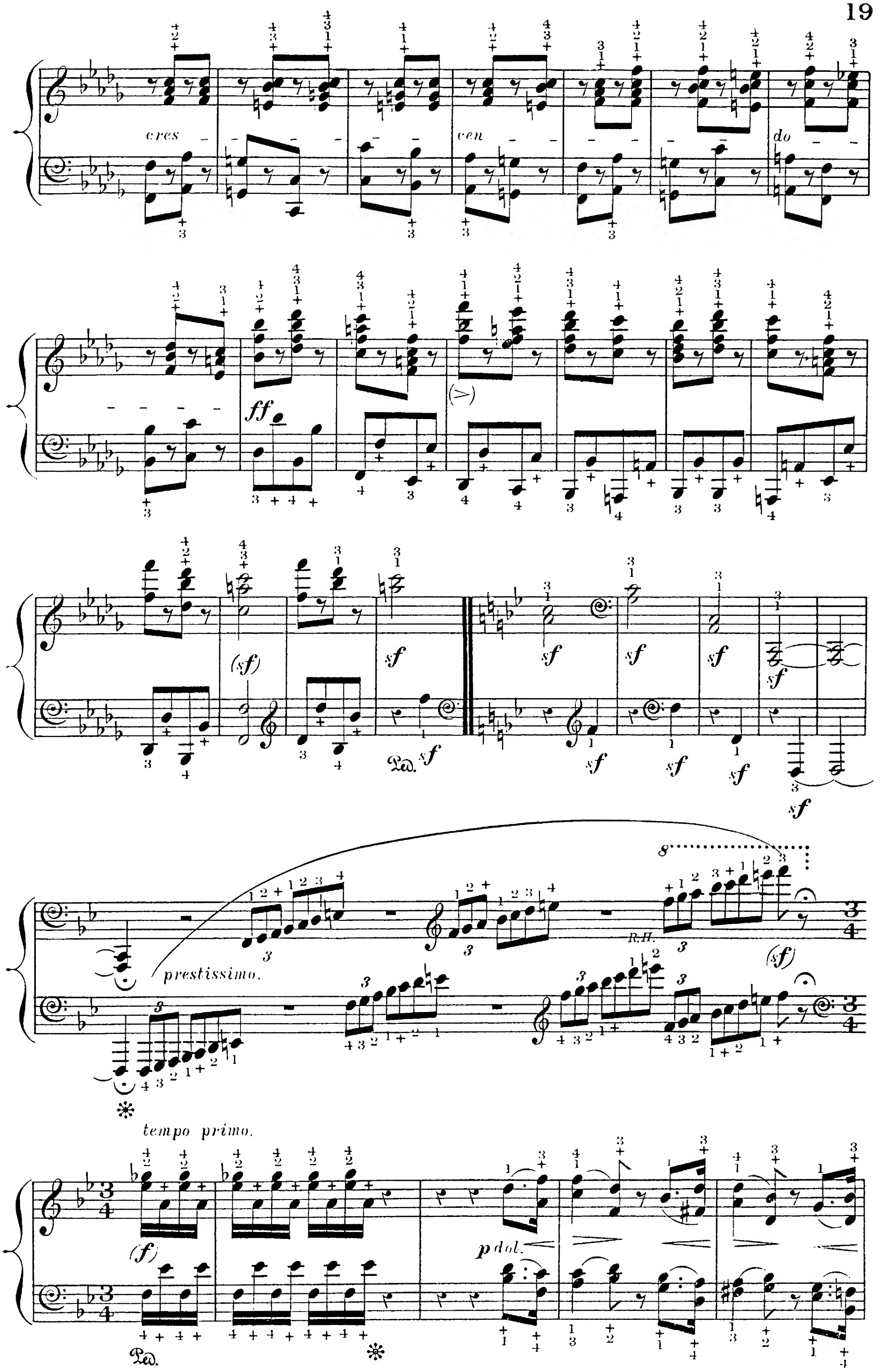
cres
cen
do
ff
(sf)
sf
Ped.
prestissimo.
R.H.
tempo primo.
(f)
p dol.

cres.

f

p

cres

cen

do

f

p

(>)

(>)

(>)

(>)

p

(<)

dim.

pp

pp

pp

pp

Ped.

cres.

f

(sf)

(sf)

p

p *dimin.* *pp*

pp *pp* *pp* *cres.*

Ped. Ped. * *

f *(sf)* *(sf)* *p* *f* *p* *dimin.*

un poco ri - tar - dan - do.

Presto. M. M. (𝅗𝅥 = 168)

(pp) *pp* *cres - cen - do*

tempo primo.

f *(piu cres.)* *(ff)* *p* *p* *pp*

M. M. (♪ = 72) (♪ = 92)

appassionato e con molto sentimento.

Adagio

Sostenuto.

una corda

(p)

mezza voce

Ped.

poco cres.

p

cres.

cres.

p

(pp)

p

Ped.

(pp)

Ped. Ped. Ped. Ped.

espressivo.

tre corde *cres.*

con grand espressione

Ped. ✻ Ped. ✻ Ped. ✻

p *cres* – *cen* – – *do*

cres.

Ped. ✻ Ped. ✻

pp

p *cres. poco* *a poco*

Ped. ✻ Ped. ✻ Ped. ✻ Ped.

piu cres.

p espressivo

cres.

molto tranquillo.

a tempo

dim. *ritard.*

(p)

Ped. ✱

cres.

p (*poco cres.*)

cres

(*pp*) *una corda*

(*cres.*) *tutte le corde*

dim. *pp*

Ped. ✻

p dim

una corda

(*pp*)

cres. (*pp*)

t. c. *u. c.*

Ped.

cre - scen - do.

pp

Ped. Ped.

cres.

poco a poco due e lora tre corde.

Ped. Ped.

f sf sf

sf

p

u. c.

f sf

tre corde.

sf

u. c.

(p)

(p)

f f

dim.

smorzando.

Ped.

espressivo.

pp *cres* – – – – – – –
poco a poco due e a - lora tre corde.

sempre legato

Ped. ✻ Ped. ✻

sempre cres. dim. cres.

Ped. ✻

molto espressivo.

Ped. ✻ Ped.

dim.

✻

cres. *dim.*

✻

Ped.

p

cres – – cen – – – do.

cres.

p

cres.

cres.

dim.

(p)

(pp)

dim.

p

p

8

8

p

dimin. poco a

poco

ri

tar

dan

Ped. Ped. Ped. Ped. Ped

a tempo.

do.

(p)

Ped. Ped.

cres.

tr

(>)

Ped.

(cres.)

tr

con grand espressione.

Ped. Ped. Ped. Ped. Ped. Ped. Ped. Ped.

molto espressivo.

cres. poco - a - poco.

Ped. * Ped. * Ped. * Ped.

piu cres. *f* *ff*

Ped. * Ped.

p espressivo.

Ped. *

cres -

cen - - - do -

(cres.) *(sf)*

dimin
ritardando.

Ped. *

a tempo.

(p)

cres.

(*p*)

(*poco cres.*)

cres.

u. c.

(*pp*)

cres.

t. c.

p

dim.

pp

Ped. ✱

✱

Ped.

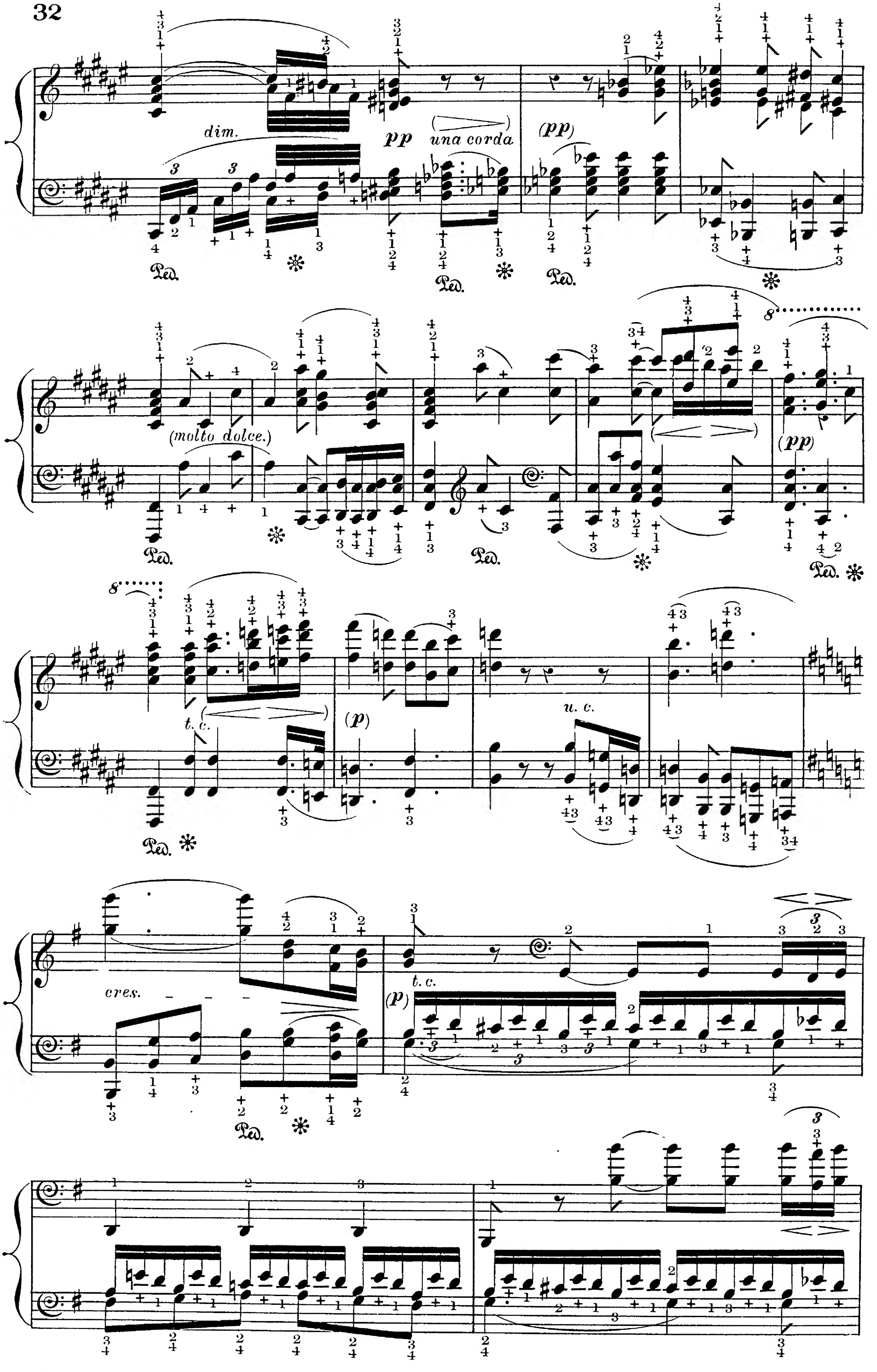
dim.
pp
una corda
(pp)
(molto dolce.)
(pp)
t. c.
(p)
u. c.
cres.
t. c.
(p)

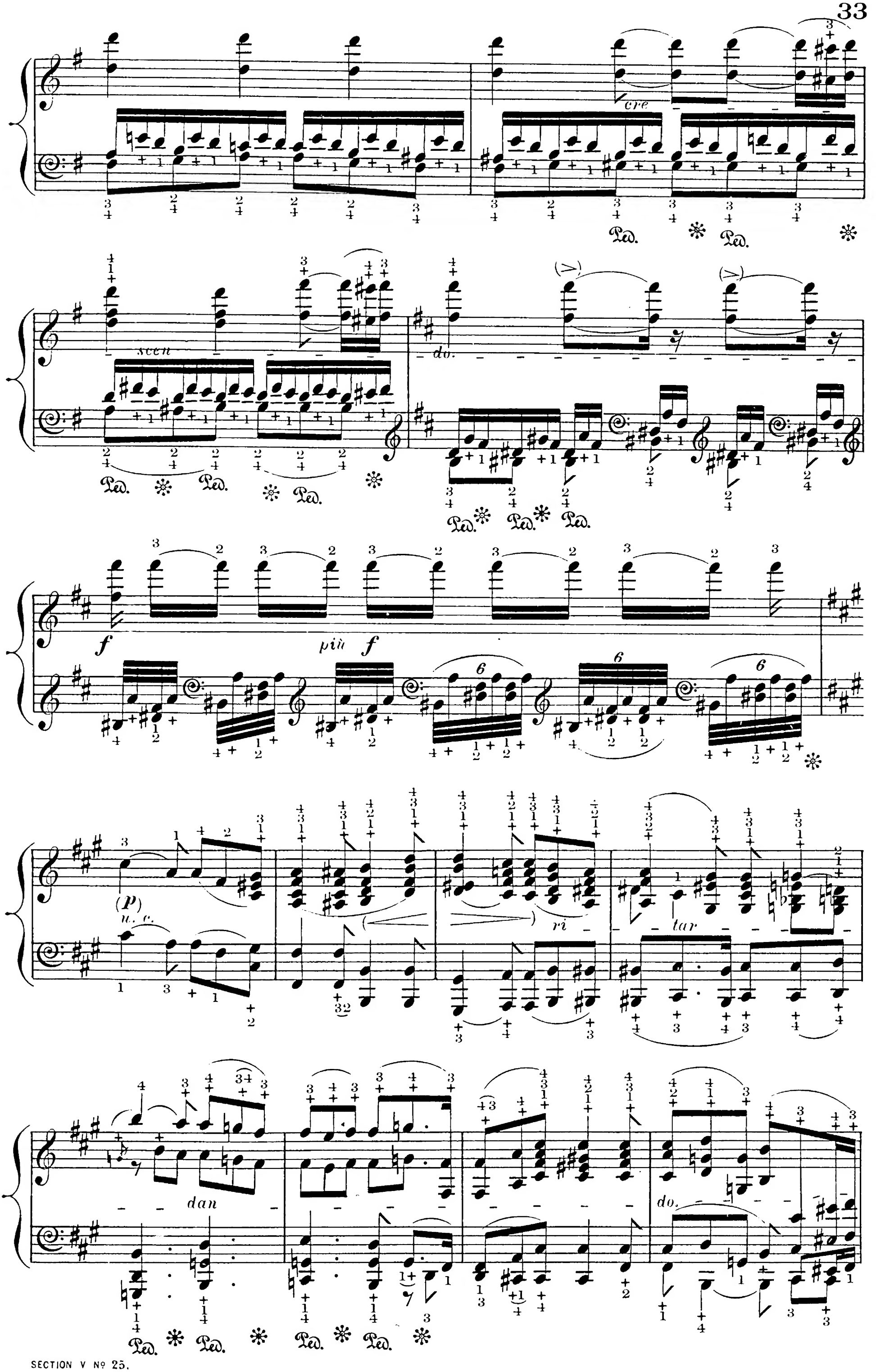
cre
scen
do.
f
più f
(p)
u. c.
ri
tar
dan
do.

a tempo.

Ped. Ped.

cre - - - scen - - - do.

tutte le corde

Ped. Ped. Ped.

di - - - mi - - - nu - - - en - - - do

Ped.

pp

u. c.

(pp) *pp* *ppp*

Ped.